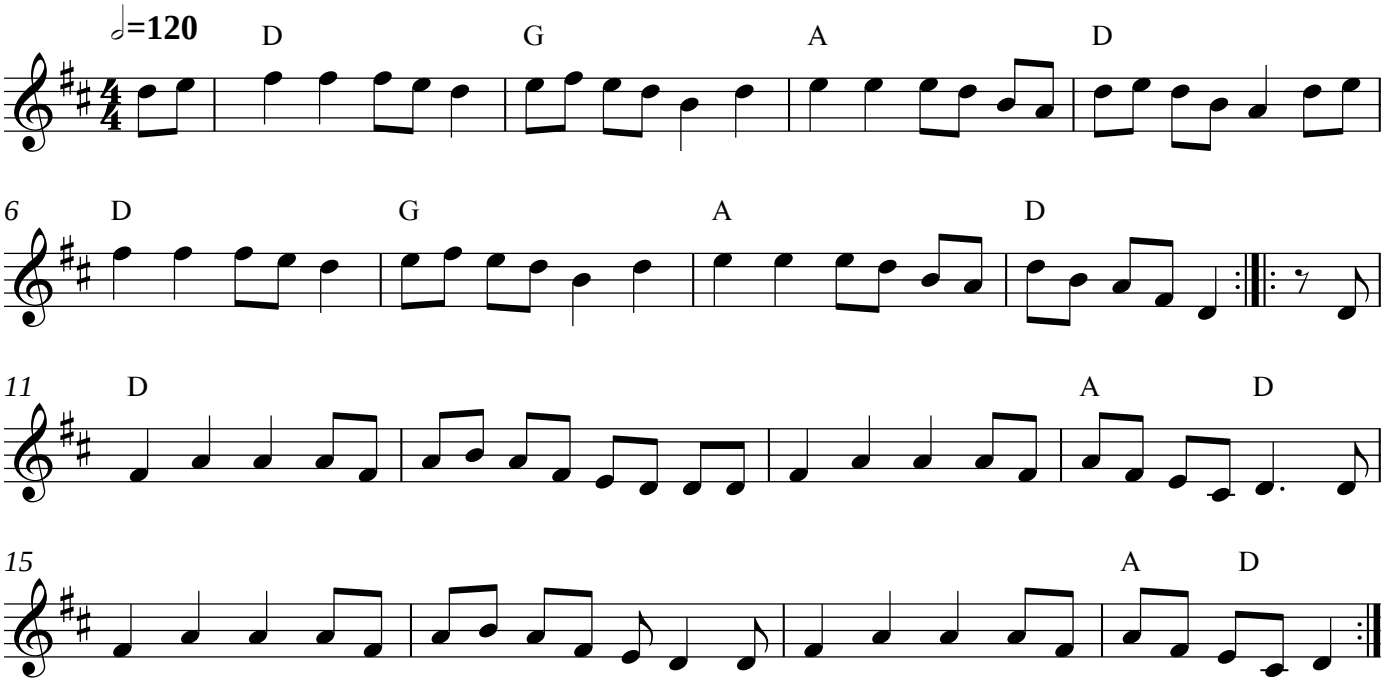Eighth of January